

PLAN SHOWING THE PROPOSED CONSTRUCTION OF THE DWELLING AT DOOR NO 12, TRUST PURAM 6TH CROSS ST. KODAMBAKKAM, MADRAS - 600 024. SCALE 1:100

SURVEY NO 23. BLOCK NO 24.

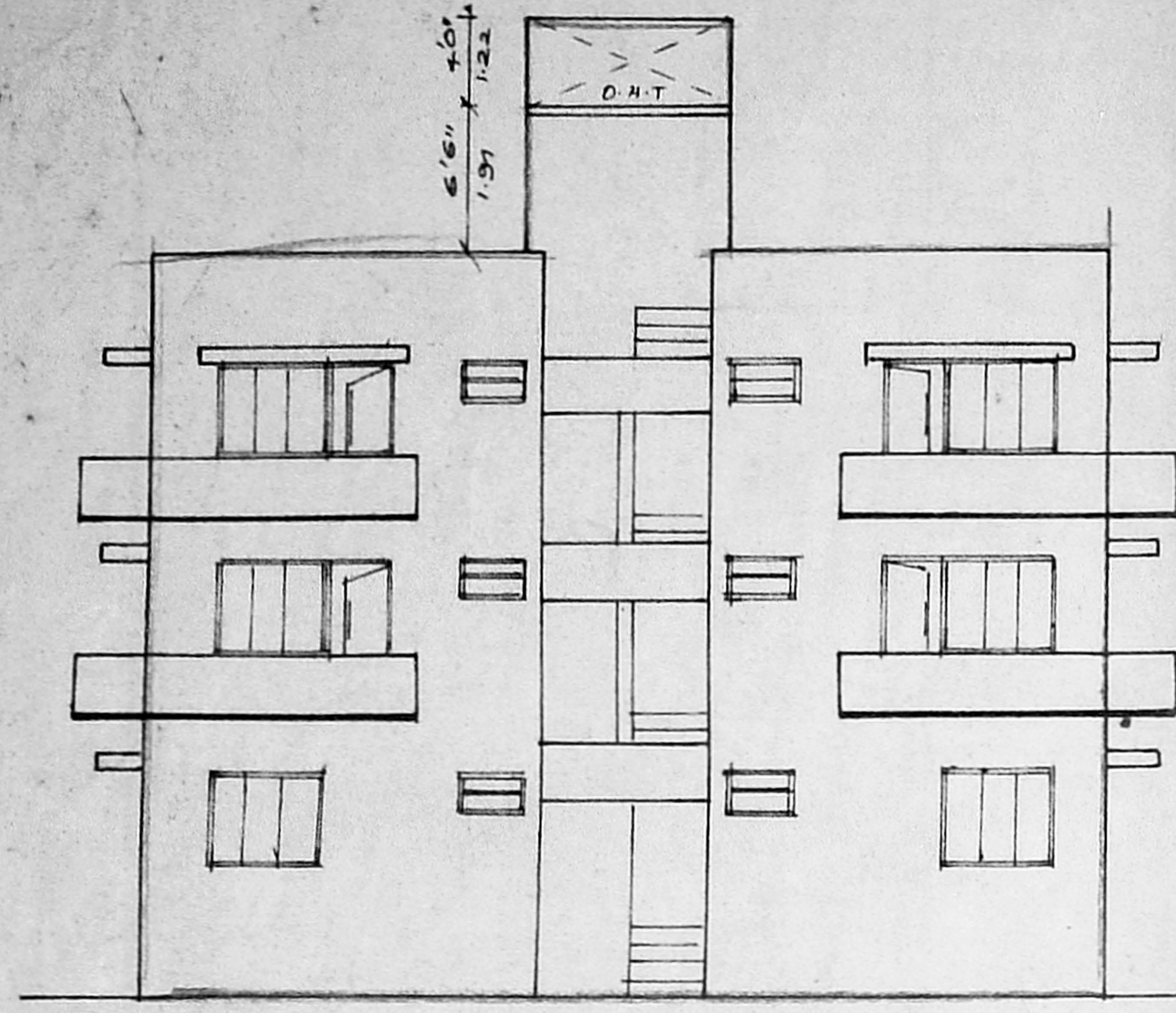

FRONT ELEVATION

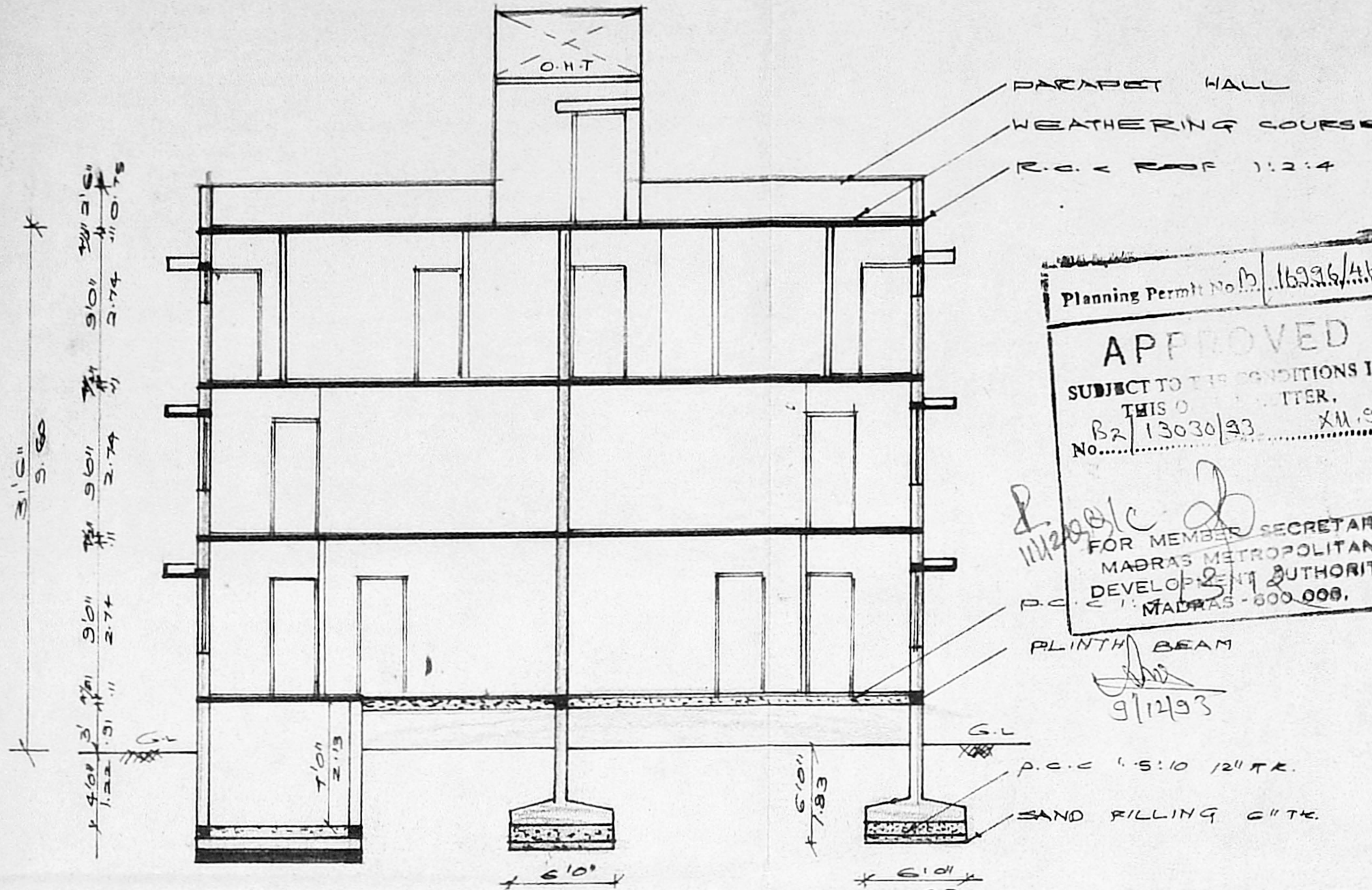

SECTION ON 'AB'

Planning Permit No. 16384/413  
**APPROVED**  
 SUBJECT TO THE CONDITIONS IN THIS ORDER.  
 R2 13030/33, XIV, 93  
 No. 911493  
 P. Narasimhan  
 FOR MEMBER SECRETARY  
 MADRAS METROPOLITAN  
 DEVELOPMENT AUTHORITY  
 MADRAS - 600 008.

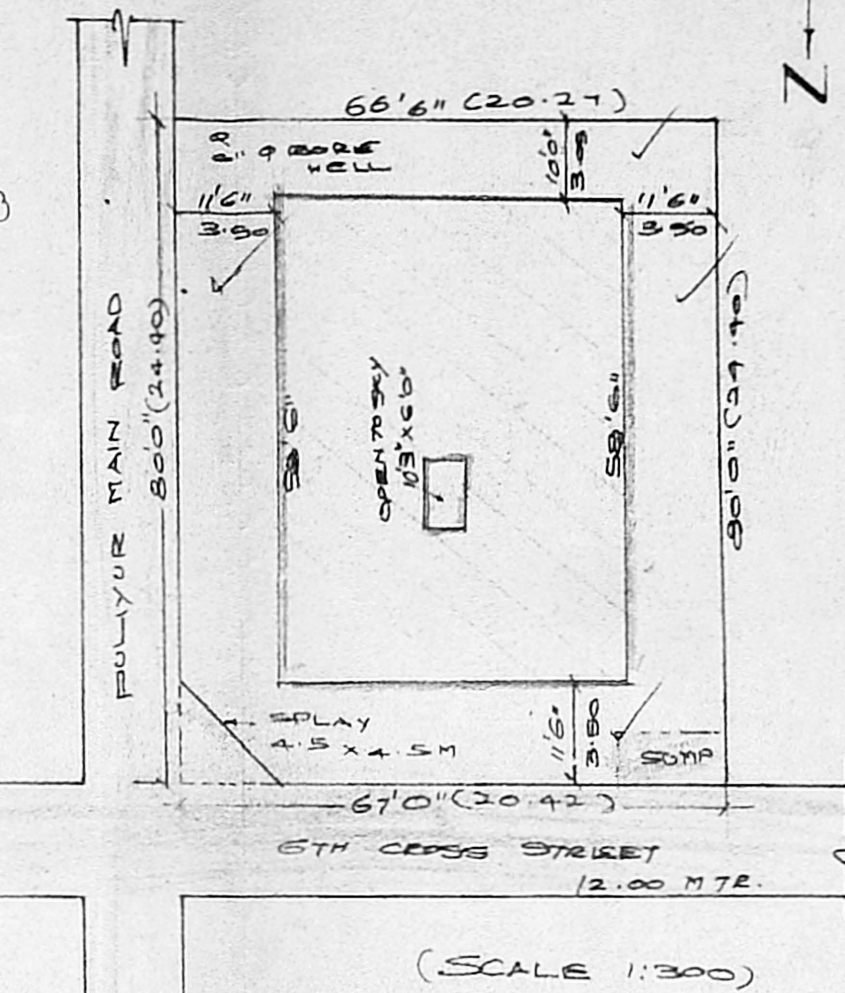

SITE PLAN

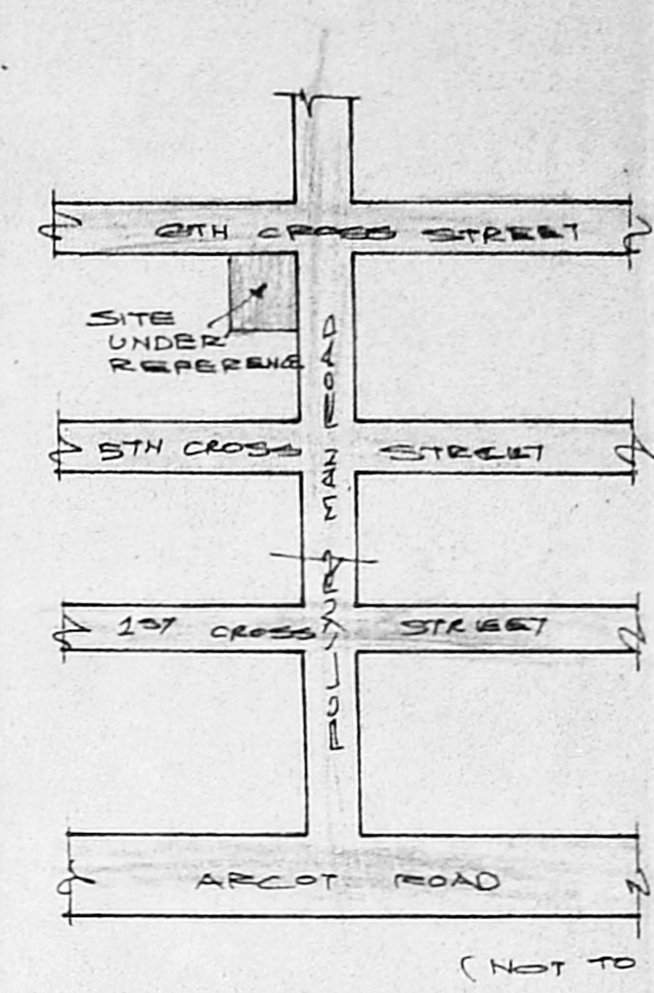

KEY PLAN

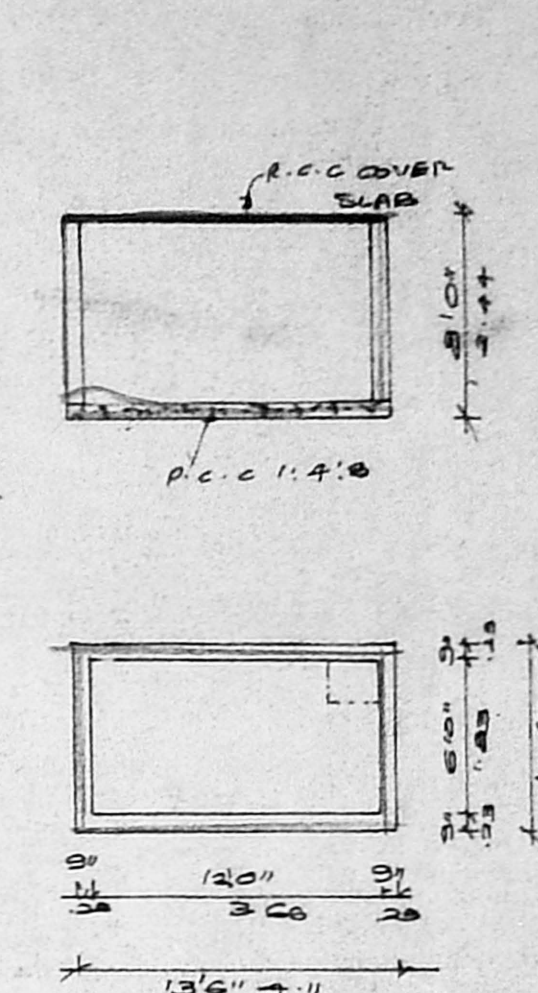

PLAN & SECTION OF SUMP

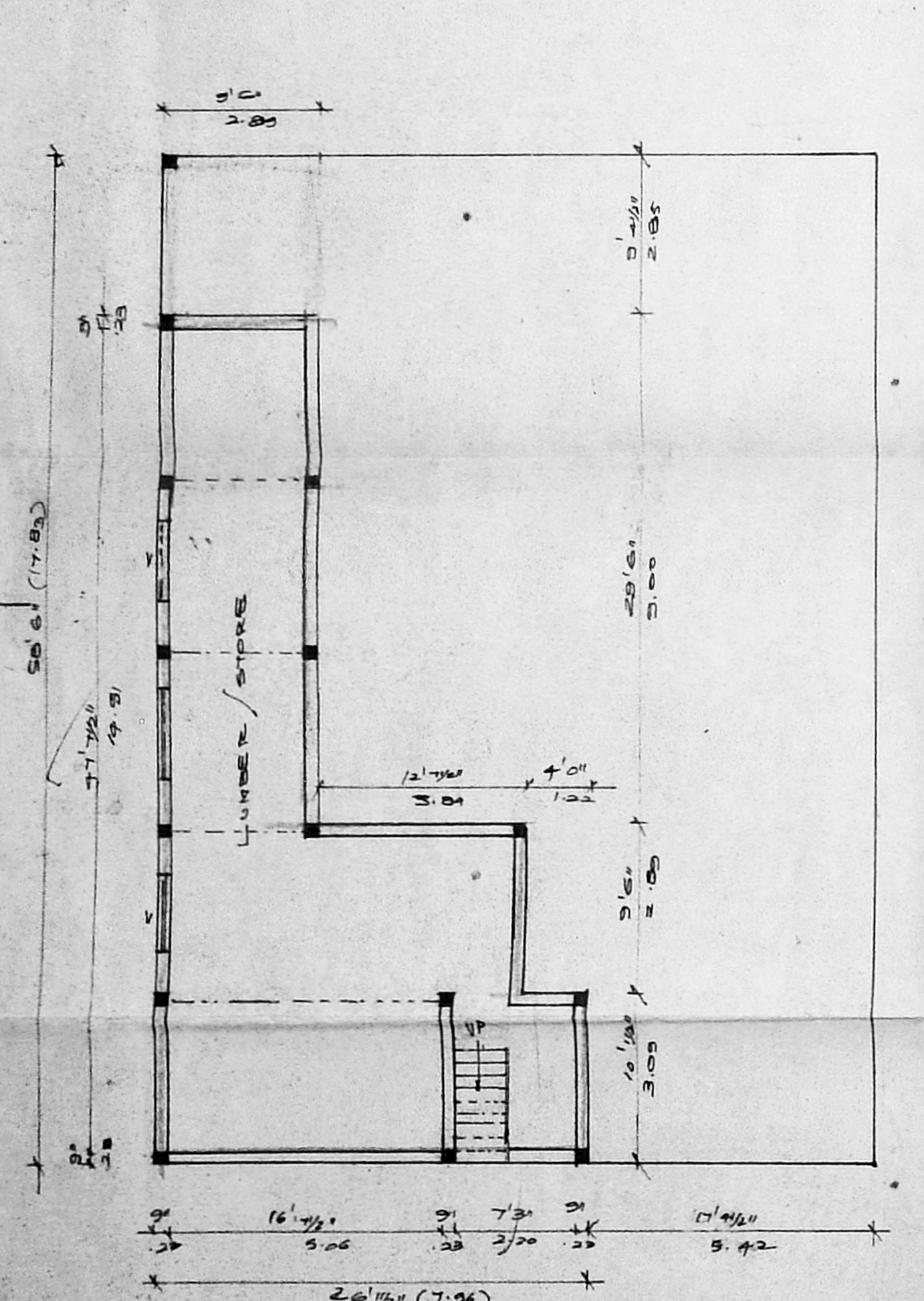

BASEMENT FLOOR PLAN

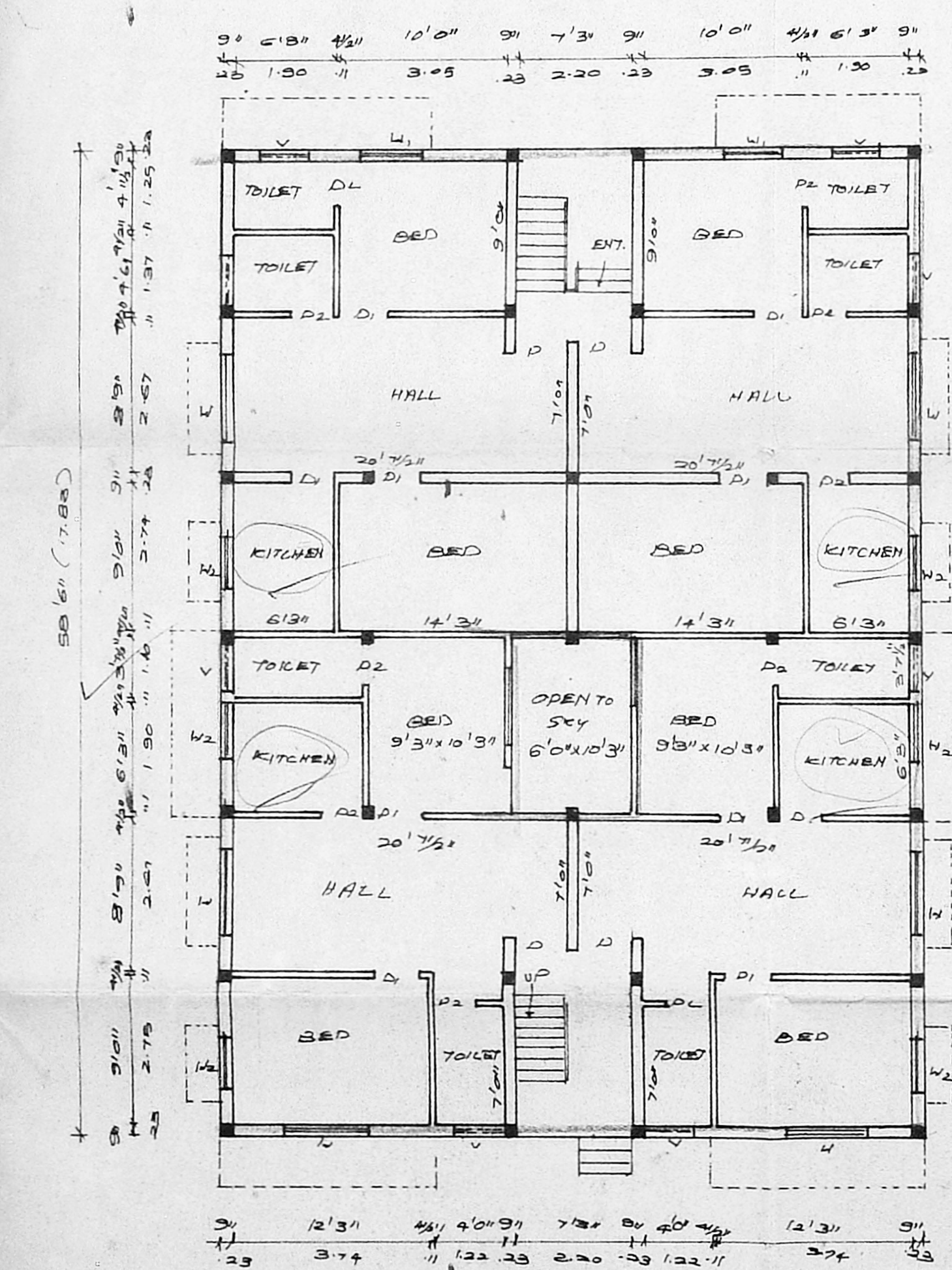

GROUND FLOOR PLAN

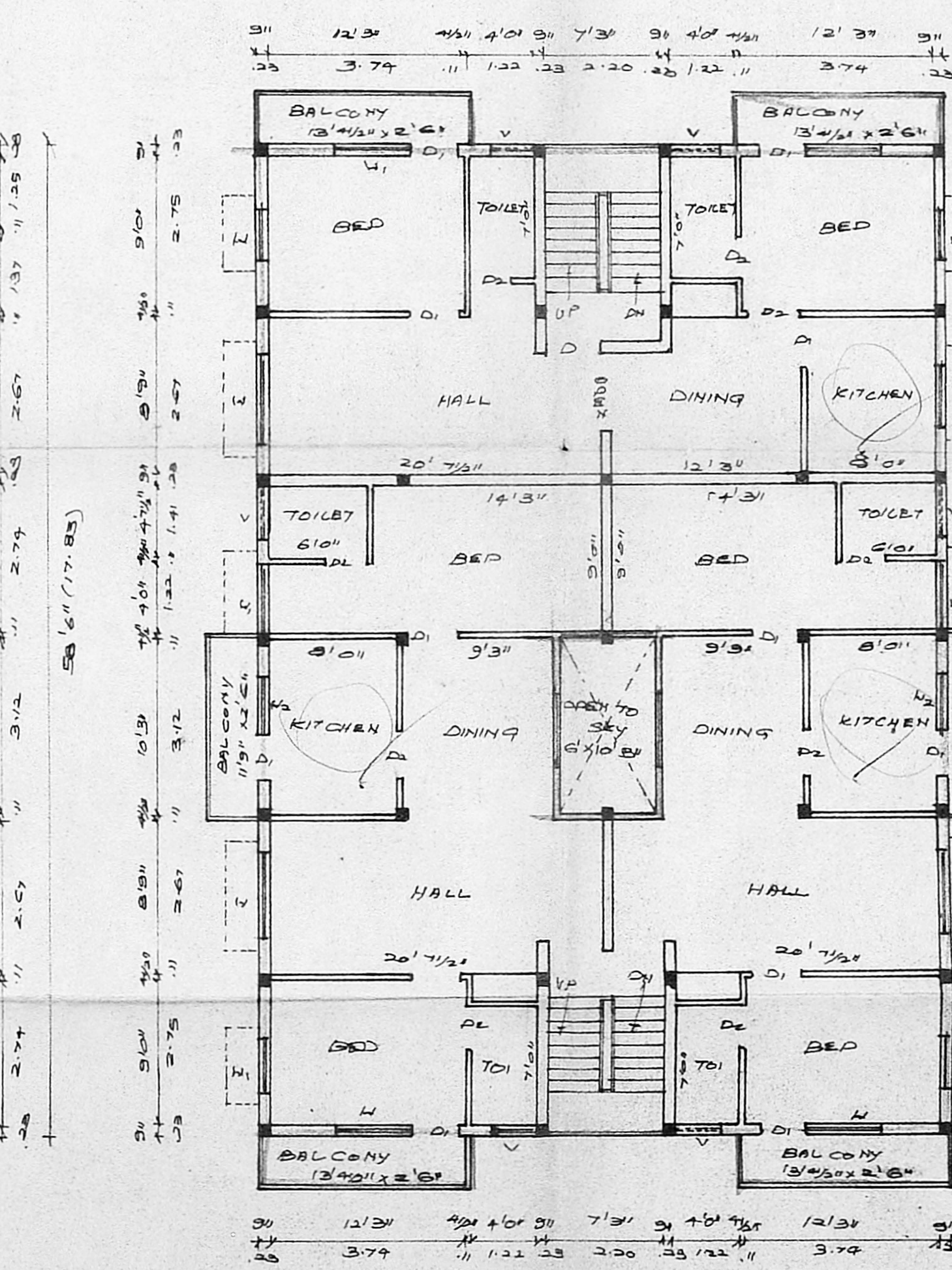

FIRST FLOOR PLAN

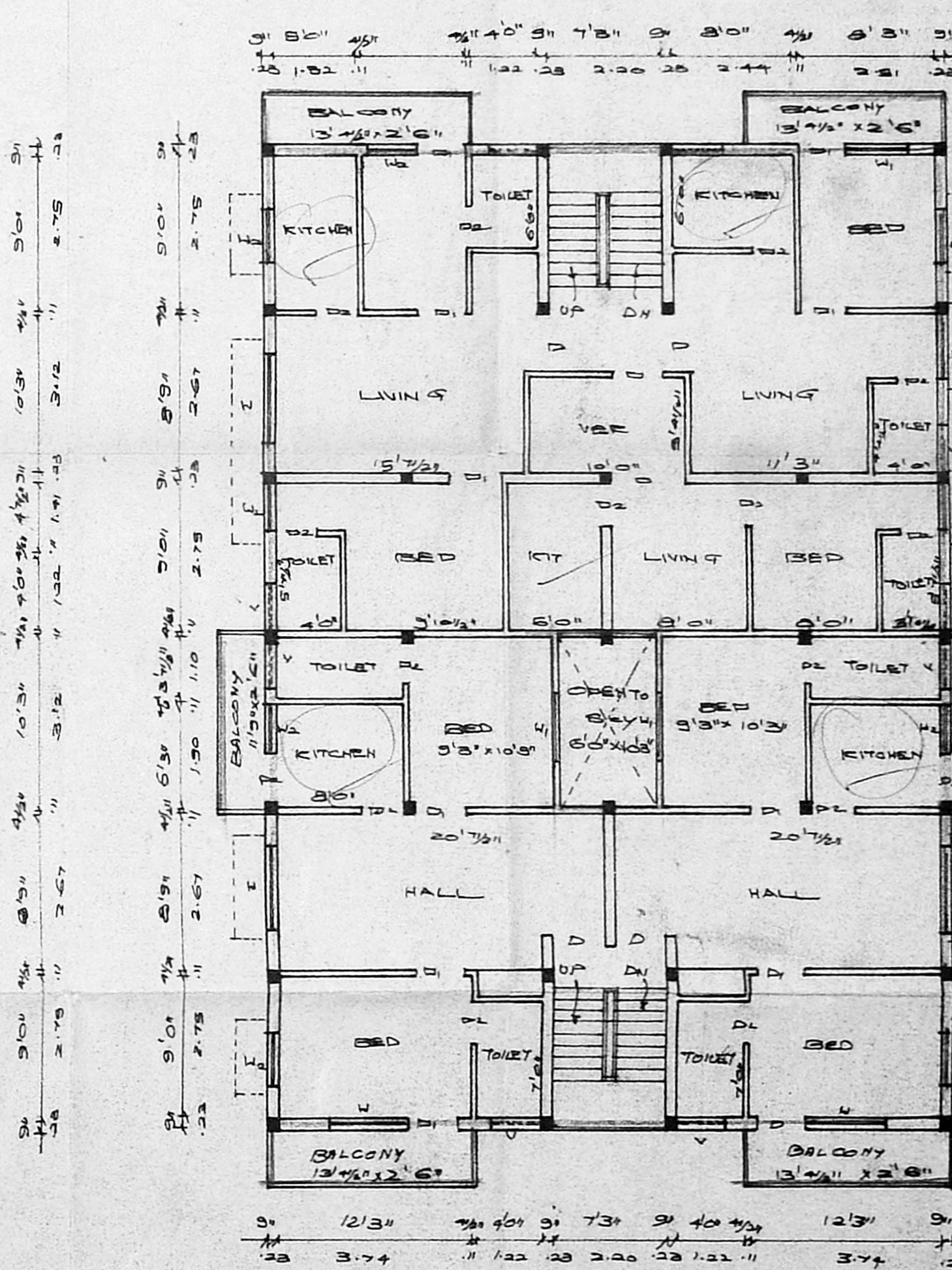

SECOND FLOOR PLAN

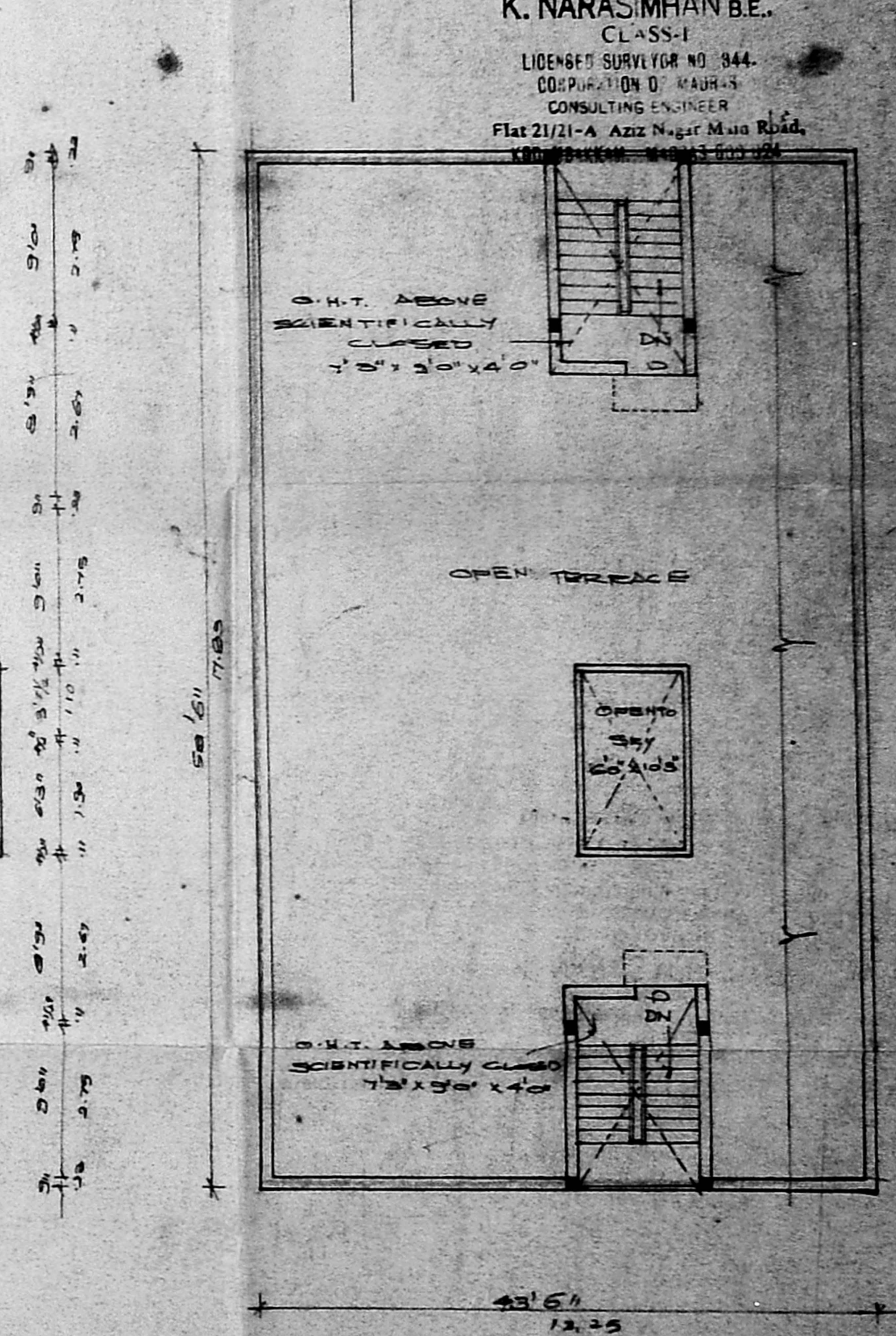

TERRACE FLOOR PLAN

**SCHEDULE OF JOINERIES:**

D DOOR	3'0" x 7'0"	1.00	7.00
D DOOR	3'0" x 7'0"	0.90	6.30
D DOOR	3'0" x 7'0"	0.75	2.25
U WINDOW	3'0" x 4'0"	1.22	3.66
U WINDOW	3'0" x 4'0"	1.22	3.66
U WINDOW	3'0" x 4'0"	0.90	2.70
V VENTILATOR	3'0" x 3'0"	0.25	0.75

**COLOUR INDEX:**

PROPOSED:  
 ROAD/STREET: [Color swatch]  
 BOUNDARY (S.M.P.): [Color swatch]

**AREA STATEMENT:**

PLOT EXTENT: 5286.00 SQ.M. (120.47 A)  
 EXISTENT FLOOR: 754.93 SQ.M. (16.76 A)  
 GROUND FLOOR: 2185.25 SQ.M. (47.87 A)  
 FIRST FLOOR: 2015.25 SQ.M. (43.67 A)  
 SECOND FLOOR: 2015.25 SQ.M. (43.67 A)  
 TOTAL BUILT UP AREA: 6216.66 SQ.M. (135.21 A)  
 P.C.I: 1.43

**OWNER:**  
 P. Parvathi

**LICENSED SURVEYOR:**  
 K. Narasimhan B.E.  
 CLASS-I  
 LICENSED SURVEYOR NO. 944  
 CORPORATION D. MADRAS  
 CONSULTING ENGINEER  
 Flat 21/21-A Aziz Nagar Main Road,  
 KODAMBAKKAM - MADRAS 600 024